

## Overview

This custom program will allow the access of credential information via a school Intranet website. Web-based selection screens and reports will be produced from the iSeries/AS400 information in real-time.

## The Basics

A web-based report will be created for displaying NCA data. The report will allow the NCA information to be displayed in Elementary, Middle School, or High School format. Programs and files to maintain/upload student's MAP files will be created. These will reside on the iSeries/AS400 and will be accessible via standard CIMS menus. Verification reports will be produced as part of the upload process. Student information will be matched on student number, or name and birth date.

The report selection screen will be web-based and provide drop-down windows where appropriate.

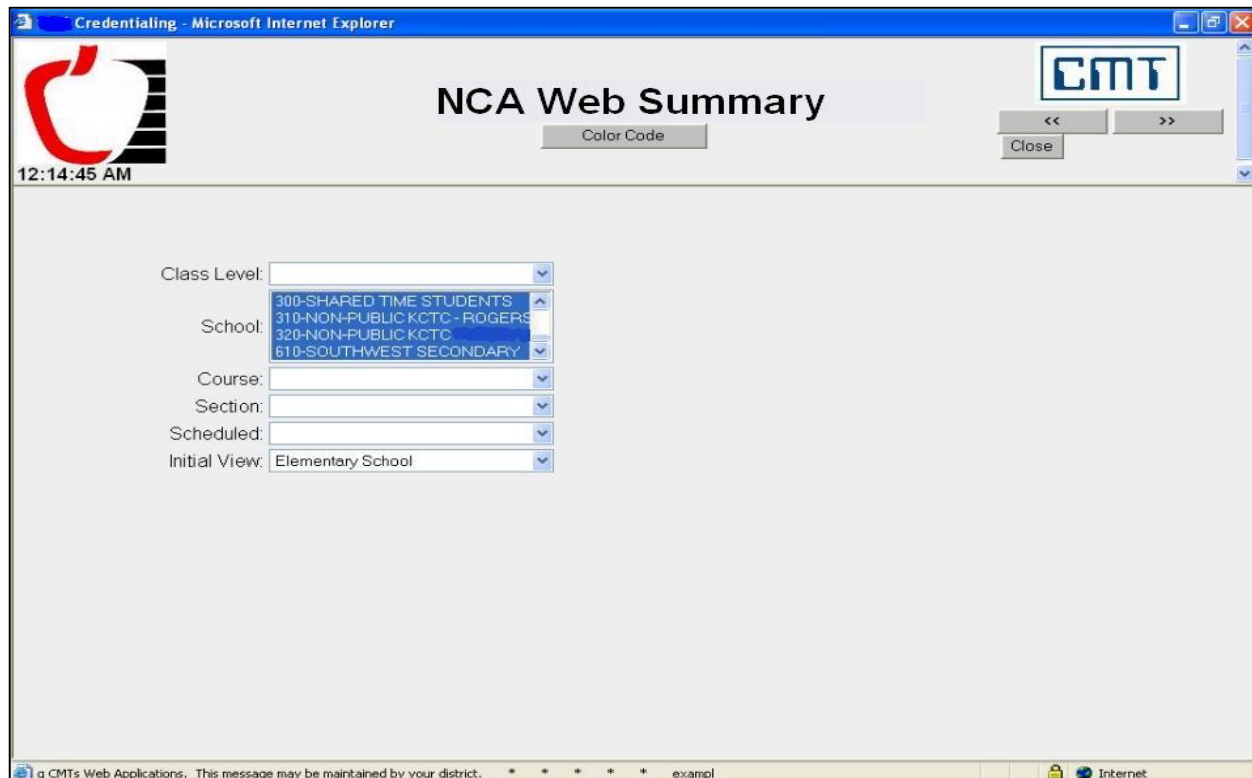

The report information will be retrieved in real-time from the current student files residing on your iSeries/AS400 server. The view will sort by district, school and alphabetically by student name. If a course and section is selected, the students will appear alphabetically within the selected course. Students that are not accredited will be flagged, and/or the students that are accredited, but have not met certain accreditation areas will also be flagged. The view may include the student number or the student's name and number. Students that have a tag of EDP will be recognized as having entered a complete EDP. Tags with a category of NCA will be counted for extracurricular activities.

A total of all students that have been accredited and are listed will display at the bottom of the view. The percentage of accreditation will also display.

Credentiaing - Microsoft Internet Explorer

**NCA Web Summary**

Color Code

12:20:34 AM

Close Elem Middle High Print-nonames Print-names

**Totals for Selected Buildings  
Elementary Test Results**

	Enrollment		Reading				Writing			Math			Problem Solving			Car	Empty
	Distr Years	Bldg Years	RD4:2	RD4:3	4th Grd MEAP	MAP RIT	WR 4:2	4th Gr MEAP	MAP RIT	NB 4:2	4th Gr MEAP	MAP RIT	AO 5:5	4th Gr MEAP	MAP	RS 4:1	4th Atnd
Cut Points	0	0	3	3	15	201	3	7	204	3	6	204	3	75	AV	3	95%
408 Currently Enrolled 367 new, omitted from totals 41 Total Students	41	41	30	23	22	19	24	3	14	24	16	23	0	0	22	30	27
Students Passing Percent Passing	41	100%	20 48.8%				12 29.3%			20 48.8%			0 0%			30	27
Mean	2.93	2.11	3.01	2.68	15.25	184.97	2.44	4.72	188.4	2.19	4.82	192.79			1.68	2.77	95.73
Median	2.43	1.35	3	3	16	187	2	4.5	190	2	5	193			1	3	96.7
25th%	1	1	2	2	14	171	2	4	177	1	3	181			1	3	94.2
<b>Gender</b>																	
185 Female 188 new, omitted from totals 17 Total Female	17	17	10	10	7	7	12	3	5	11	4	6	0	0	6	14	14
Students Passing Percent Passing	17	100%	6 35.3%				7 41.2%			5 29.4%			0 0%			14	14
223 Male 199 new, omitted from totals 24 Total Male	24	24	20	13	15	12	12	0	9	13	12	17	0	0	16	16	13
Students Passing Percent Passing	24	100%	14 58.3%				5 20.8%			15 62.5%			0 0%			16	13
<b>Ethnicity</b>																	
17 A - AMERICAN INDIAN																	

of teacher only message \* \* \* \* \* Thank you for using CMT's Web Applications. This message

Internet

The report can be color-coded to easily see which students have passed all areas, passed the cut point, failed - not in bottom 25%, failed - bottom 25% in student's building, failed - bottom 25% in selected buildings, failed - bottom 25% in student's building and selected buildings.

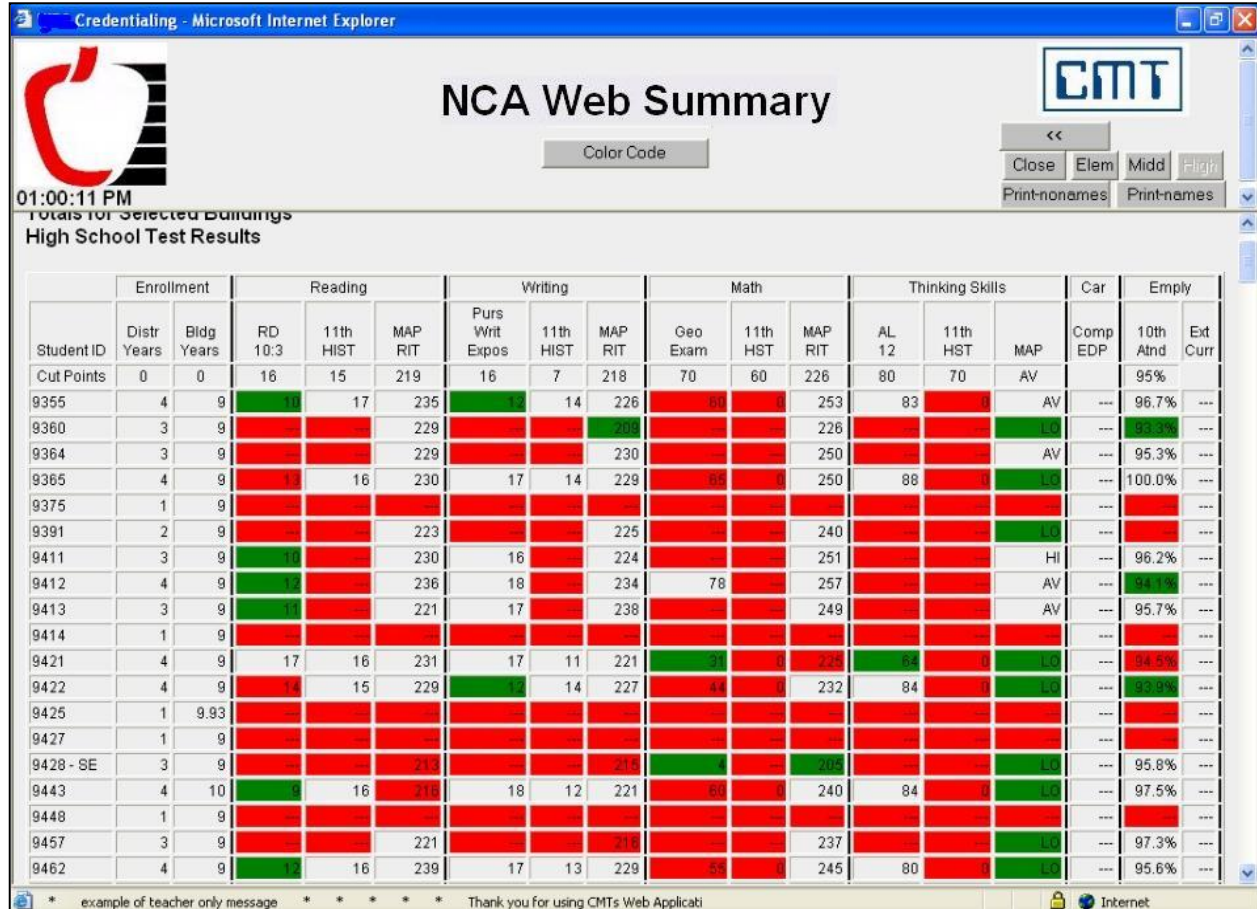

Student ID	Enrollment		Reading			Writing			Math			Thinking Skills			Car	Empty	
	Distr Years	Bldg Years	RD 10:3	11th HIST	MAP RIT	Purs Writ Expos	11th HIST	MAP RIT	Geo Exam	11th HST	MAP RIT	AL 12	11th HST	MAP	Comp EDP	10th Atnd	Ext Curr
Cut Points	0	0	16	15	219	16	7	218	70	60	226	80	70	AV		95%	
9355	4	9	10	17	235	12	14	226	88	8	253	83	8	AV	---	96.7%	---
9360	3	9	---	---	229	---	---	208	---	---	226	---	---	LO	---	93.3%	---
9364	3	9	---	---	229	---	---	230	---	---	250	---	---	AV	---	95.3%	---
9365	4	9	13	16	230	17	14	229	88	8	250	88	8	LO	---	100.0%	---
9375	1	9	---	---	---	---	---	---	---	---	---	---	---	---	---	---	---
9391	2	9	---	---	223	---	---	225	---	---	240	---	---	LO	---	---	---
9411	3	9	10	---	230	16	---	224	---	---	251	---	---	HI	---	96.2%	---
9412	4	9	12	---	236	18	---	234	78	---	257	---	---	AV	---	94.1%	---
9413	3	9	11	---	221	17	---	238	---	---	249	---	---	AV	---	95.7%	---
9414	1	9	---	---	---	---	---	---	---	---	---	---	---	---	---	---	---
9421	4	9	17	16	231	17	11	221	71	8	225	84	8	LO	---	94.5%	---
9422	4	9	14	15	229	13	14	227	84	8	232	84	8	LO	---	93.9%	---
9425	1	9.93	---	---	---	---	---	---	---	---	---	---	---	---	---	---	---
9427	1	9	---	---	---	---	---	---	---	---	---	---	---	---	---	---	---
9428 - SE	3	9	---	---	213	---	---	218	---	---	205	---	---	LO	---	95.8%	---
9443	4	10	9	16	218	18	12	221	68	8	240	84	8	LO	---	97.5%	---
9448	1	9	---	---	---	---	---	---	---	---	---	---	---	---	---	---	---
9457	3	9	---	---	221	---	---	218	---	---	237	---	---	LO	---	97.3%	---
9462	4	9	12	16	239	17	13	229	85	8	245	80	8	LO	---	95.6%	---

## Pricing

For additional information or to obtain an official quote for this program, please contact a CMT Student Application Consultant at [cmtstu@cmtonline.com](mailto:cmtstu@cmtonline.com) or call (989) 791-4860.

**Note:** The project cost does not include on-site installation or training. If these services are desired, please contact CMT.